

Notes:

-Use swivel castors on Johnstone kitchen and rigid castors on the garden gate and arbor.

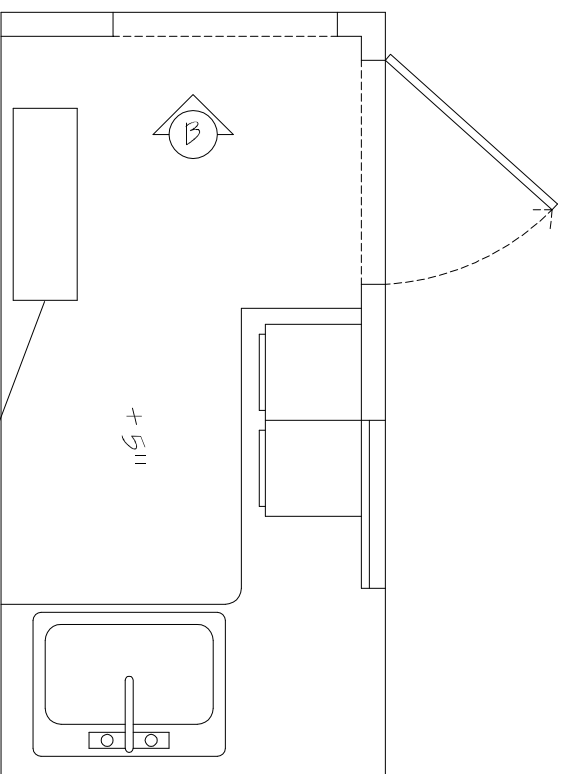

Johnstone Kitchen - Plan view - Act II

Removable floor board to conceal gun.
Provide box within frame to hold gun.

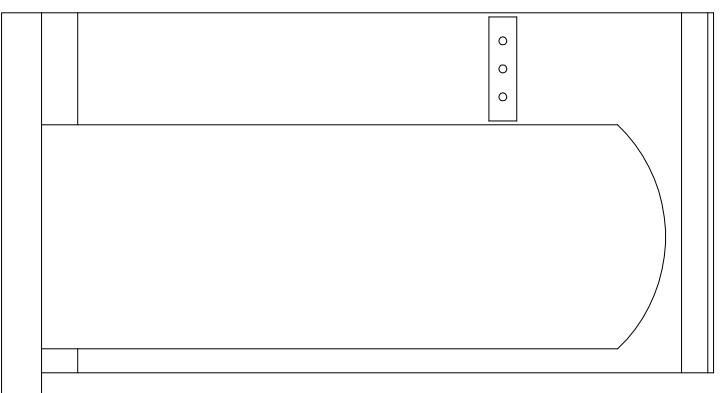

Johnstone Kitchen - Elevation B

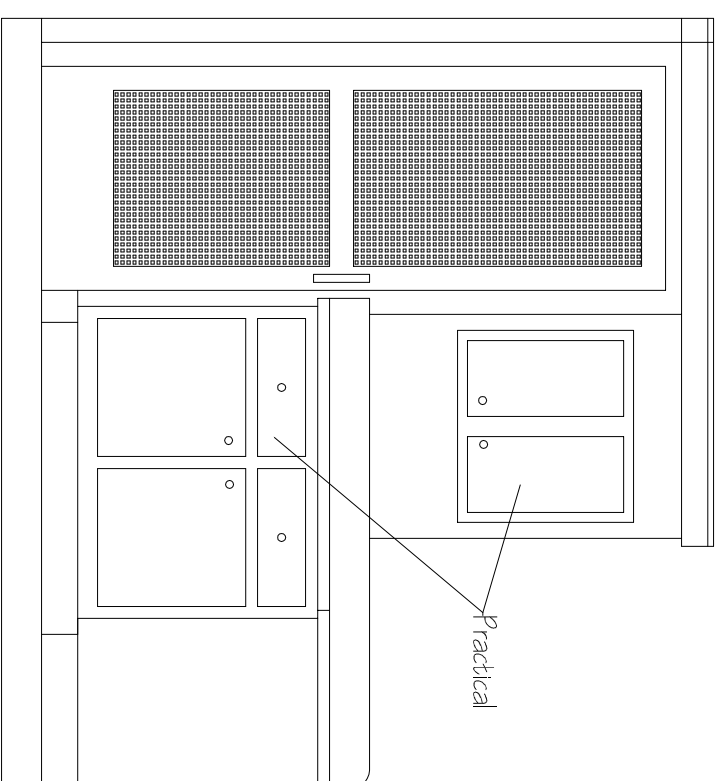

Johnstone Kitchen - Elevation A

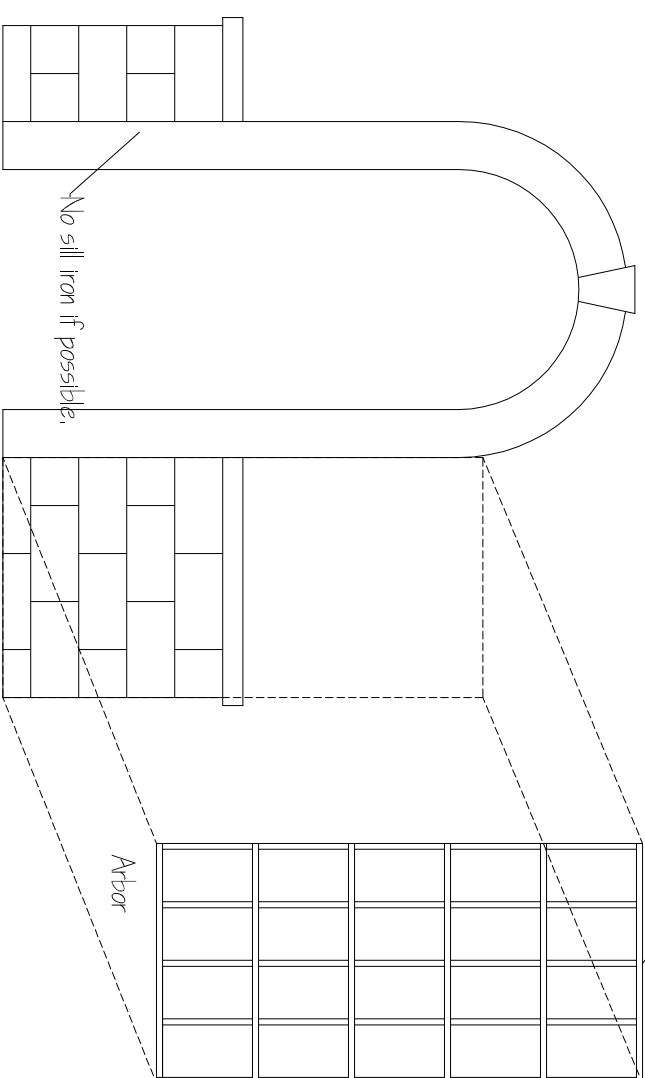

Maint Arbor 1/2" in front of the stone wall.

No sill iron if possible.

Arbor

Stabilizing castors if needed.

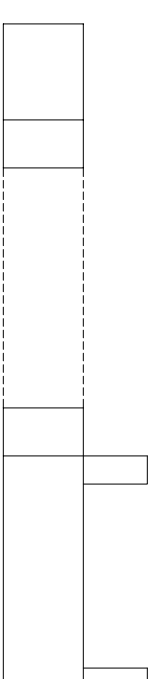

Garden Gate and Arbor - Plan view - Act II

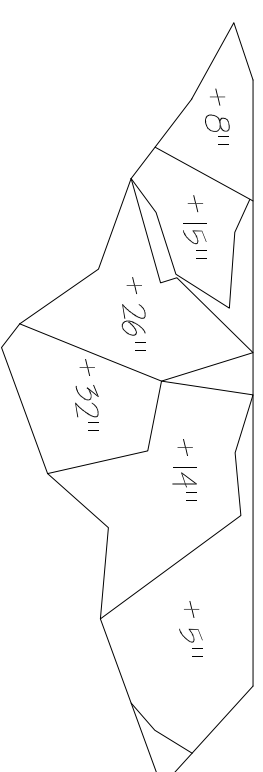

Rocky Hill - Act II

| | |
|---|---------------------|
| Mount Washington Valley Theatre Company Eastern Slope Playhouse | |
| Blood Brothers | |
| Elevation | Draw No. 7 |
| Director Andrew Clark Tucker | of 8 |
| Designer David Dwyer | Scale 1/2" = 1'-0" |
| Tech Director Loren Lamb | Date 21 JUL 2009 |