

Notes:

- Window panes to be left open.
- Casement window inset 3 1/2" from facing.
- The movement of this unit on and off stage should be out of the view of the audience.
- Designer will provide wallpaper for interior walls.

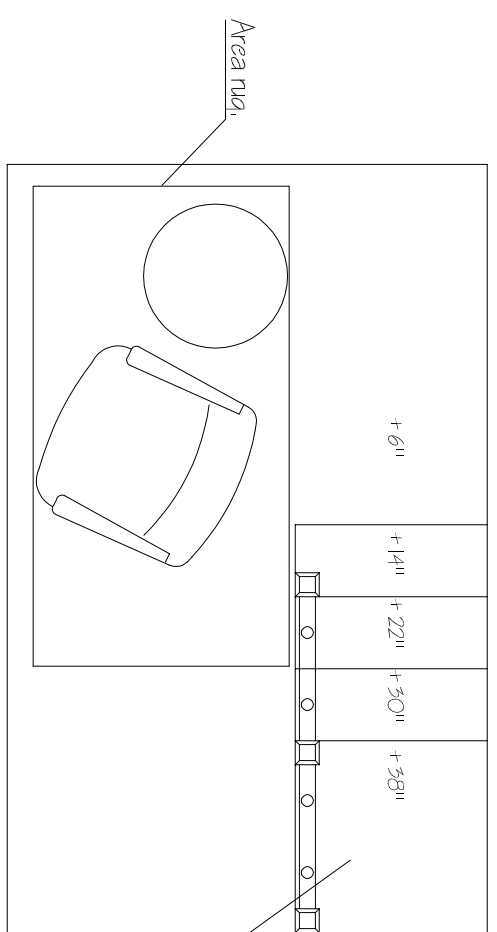

Lyons' Parlor platform - Plan view- Act I

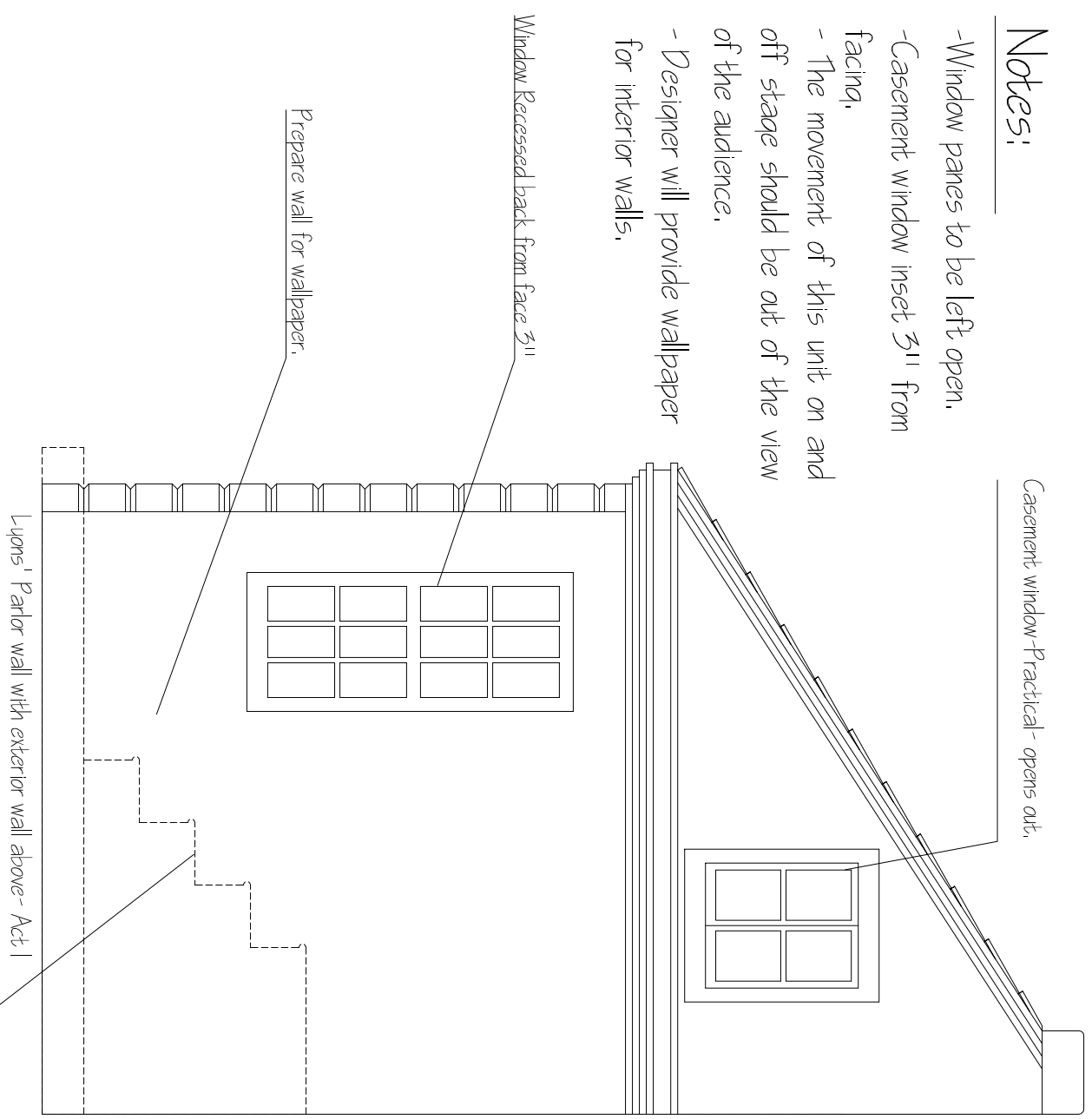
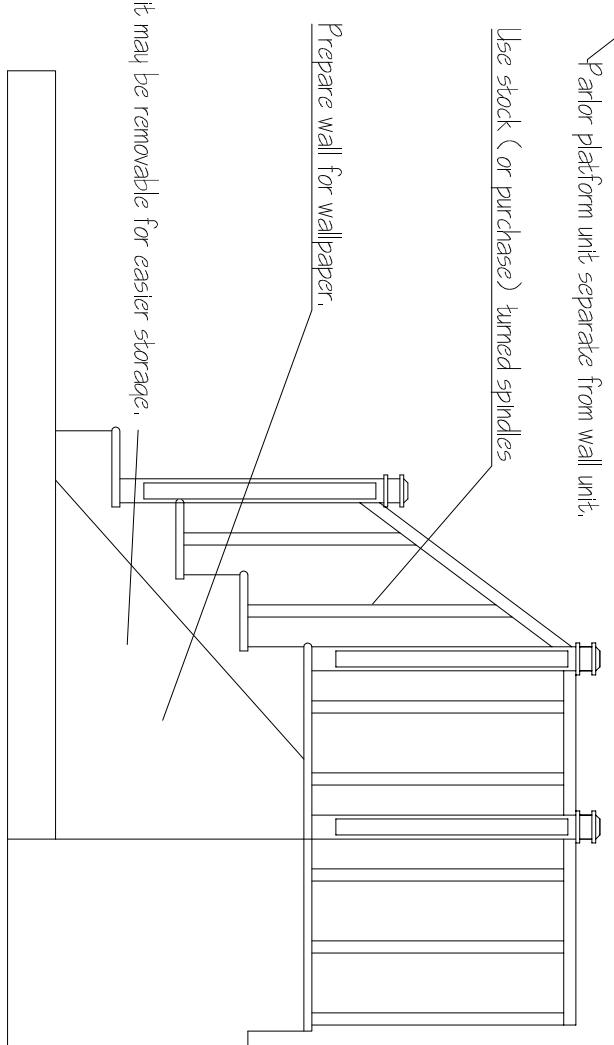
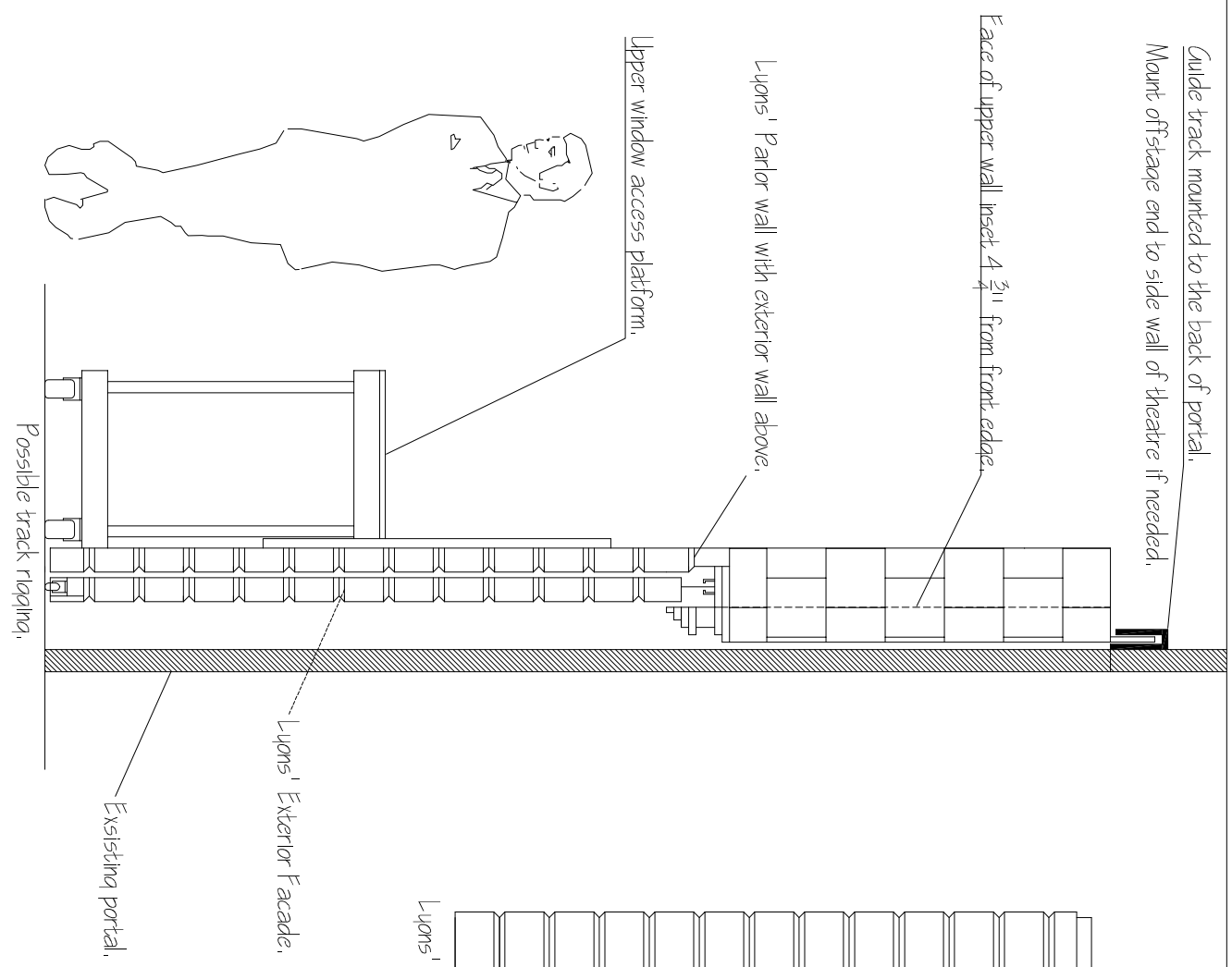

Lyons' Parlor platform - Elevation- Act I

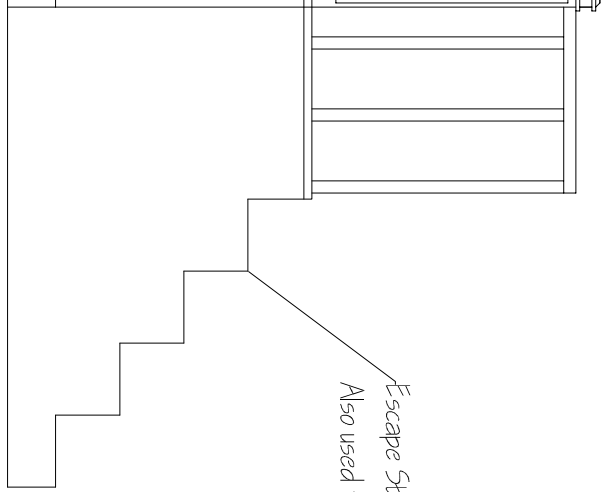

Escape Stairs - Elevation.

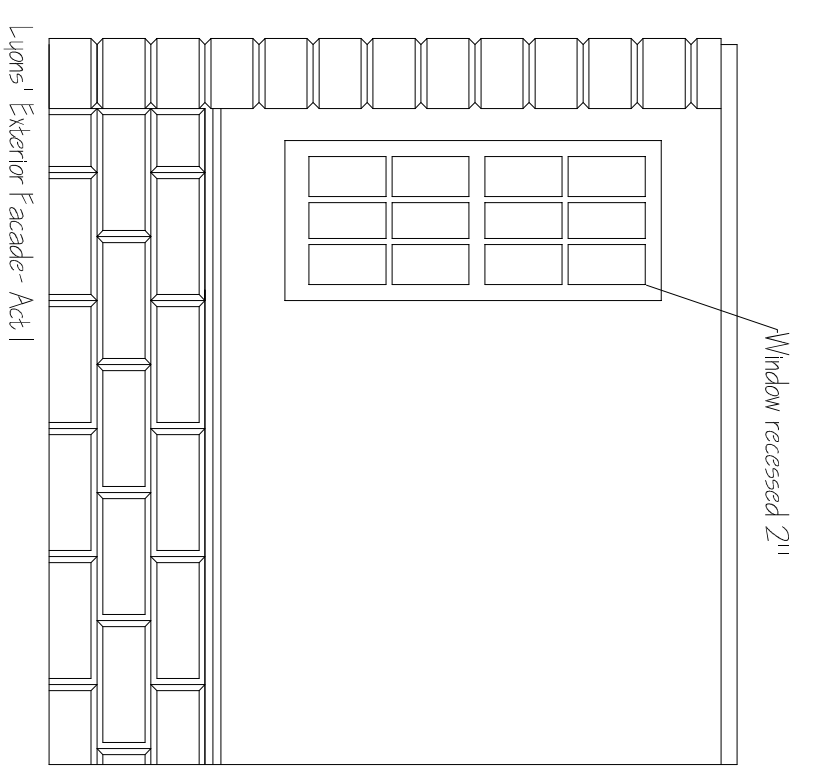

Lyons' Exterior Facade- Act I

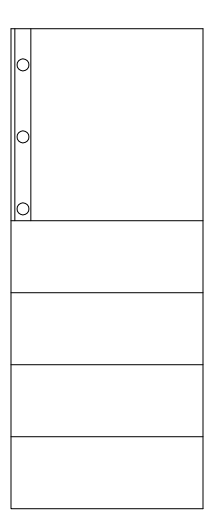

Escape Stairs - Plan view.

| | |
|--|-------------------|
| Mark Westwood Valley Theatre Company Eastern Stage Playhouse | |
| Blood Brothers | |
| Elevation | |
| Director | Paul Clark-Linder |
| Designer | Daniel Dwyer |
| Tech Director | Evian LeVie |
| Draw No. | 5 |
| Scale | 1/2" = 1'-0" |
| Date | 21.11.2009 |